Dezernat 1
Personal / Organisation
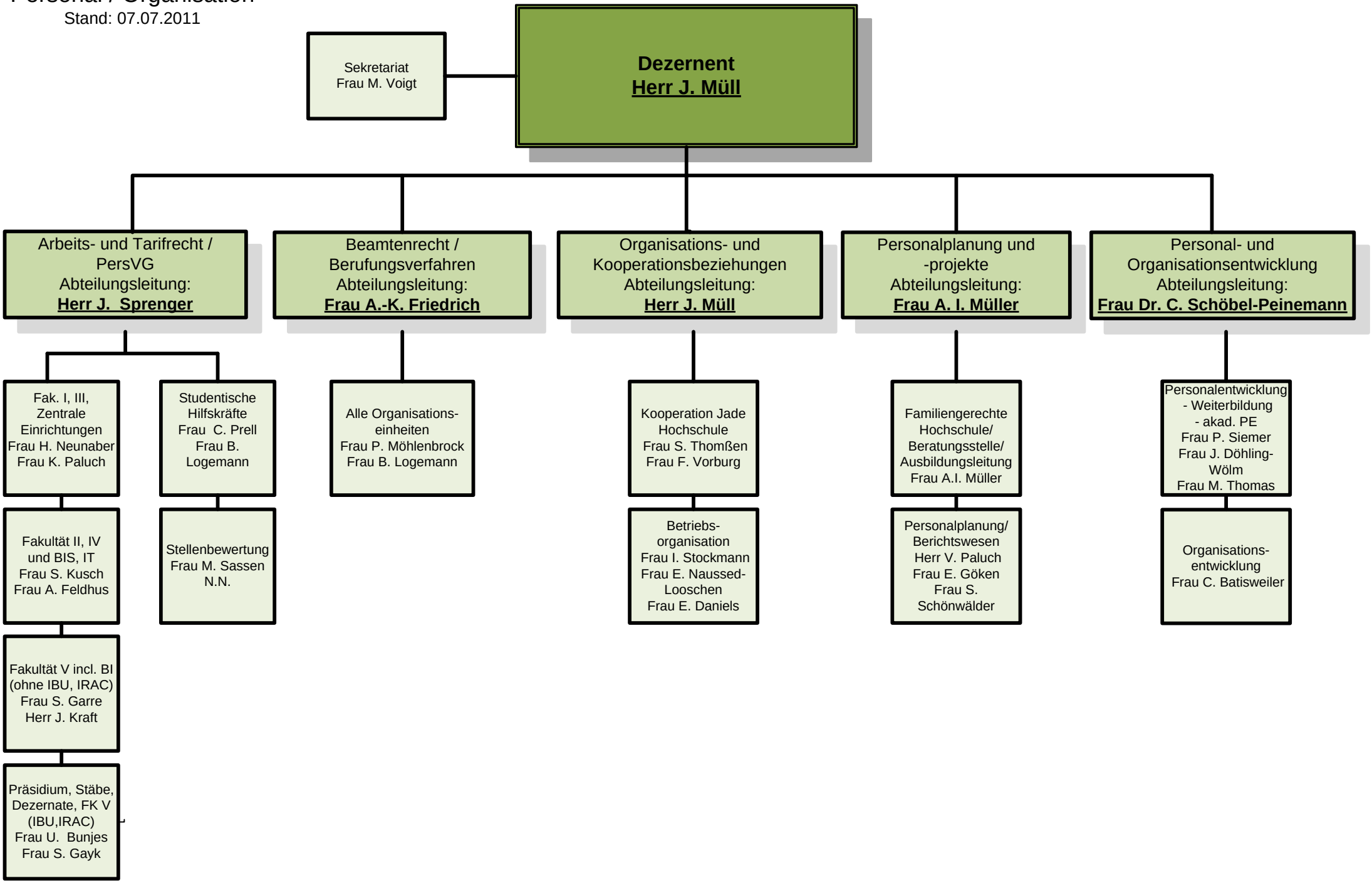
Stand: 07.07.2011